City of Las Cruces®
PEOPLE HELPING PEOPLE

Council Action and Executive Summary

Item # 5 Ordinance/Resolution# 15-198

For Meeting of _____ (Ordinance First Reading Date)

For Meeting of April 20, 2015 (Adoption Date)

Please check box that applies to this item:

☐ QUASI JUDICIAL ☐ LEGISLATIVE ☒ ADMINISTRATIVE

TITLE: A RESOLUTION AUTHORIZING HIGH DESERT BREWING COMPANY TO CONTINUE WITH THE PERMITTING PROCESS TO ALLOW FOR THE SALE AND CONSUMPTION OF BEER WITHIN A RESTRICTED AND SECURED AREA AT APODACA PARK, 801 EAST MADRID, LAS CRUCES, NEW MEXICO, DURING THE 2015 LAS CRUCES VAQUEROS BASEBALL SEASON.

PURPOSE(S) OF ACTION:

To authorize continuation of a permitting process.

COUNCIL DISTRICT: 1		
Drafter/Staff Contact: Monica Campbell	**Department/Section:** Legal/City Attorney	**Phone:** 541-2128
City Manager Signature:		

BACKGROUND / KEY ISSUES / CONTRIBUTING FACTORS:

The Las Cruces Vaqueros baseball team, a member of the Pecos League, has scheduled 37 home games during the 2015 season. High Desert Brewing Company is requesting approval to sell beer for consumption at the home games within a restricted and secured area at Apodaca Park. Approval by the City Council is required prior to submission of the Public Celebration Permit Applications to the Alcohol and Gaming Division of the Regulation and Licensing Department of the State of New Mexico ("Alcohol and Gaming").

Final approval by Alcohol and Gaming would allow beer to be sold for consumption within a restricted and secured area at Apodaca Park on the 37 game days listed under Support Information on the following page. Hours of service on each day will begin at 6:00 p.m.; High Desert Brewing Company will follow the "seventh inning stretch" tradition and will not sell beer after the seventh inning, or after 10:00 p.m., whichever comes first.

Approval of the Public Celebration Permit Applications will also comply with the requirements of the Las Cruces Municipal Code, Section 5-1, which restricts alcohol consumption in public places to areas approved by Alcohol and Gaming only.

(Continue on additional sheets as required)

SUPPORT INFORMATION:

1. Resolution.
2. Exhibit "A", Public Celebration Permit Application for May 22, 2015.
3. Exhibit "B", Public Celebration Permit Application for May 24, 25, 26, 2015.
4. Exhibit "C", Public Celebration Permit Application for May 27, 28, 29, 2015.
5. Exhibit "D", Public Celebration Permit Application for June 1, 2, 3, 2015.
6. Exhibit "E", Public Celebration Permit Application for June 4, 5, 2015.
7. Exhibit "F", Public Celebration Permit Application for June 7, 8, 2015.
8. Exhibit "G", Public Celebration Permit Application for June 17, 18, 2015.
9. Exhibit "H", Public Celebration Permit Application for June 19, 20, 2015.
10. Exhibit "I", Public Celebration Permit Application for June 22, 23, 24, 2015.
11. Exhibit "J", Public Celebration Permit Application for June 25, 26, 27, 2015.
12. Exhibit "K", Public Celebration Permit Application for June 28, 2015.
13. Exhibit "L", Public Celebration Permit Application for July 4, 5, 2015.
14. Exhibit "M", Public Celebration Permit Application for July 12, 13, 14, 2015.
15. Exhibit "N", Public Celebration Permit Application for July 15, 16, 2015.
16. Exhibit "O", Public Celebration Permit Application for July 18, 19, 2015.
17. Exhibit "P", Public Celebration Permit Application for July 21, 2015.
18. Exhibit "Q", Public Celebration Permit Application for July 23, 24, 2015.
19. Attachment "1", Map showing beer serving area.
20. Attachment "2", Map showing entire baseball field.
21. Attachment "3", List of servers.
22. Attachment "4", May, June and July 2015 calendars showing dates of home games.

SOURCE OF FUNDING:

Is this action already budgeted?			
	Yes	☐	See fund summary below
	No	☐	If No, then check one below:
N/A	*Budget Adjustment Attached*	☐	Expense reallocated from: _____
		☐	Proposed funding is from a new revenue source (i.e. grant; see details below)
		☐	Proposed funding is from fund balance in the _____ Fund.
Does this action create any revenue?			
	Yes	☒	Funds will be deposited into this fund: 1015-10180010-520002, Permits-Liquor Licenses in the amount of $925.00 for FY15.
	No	☐	There is no new revenue generated by this action.

BUDGET NARRATIVE

N/A

(Continue on additional sheets as required)

FUND EXPENDITURE SUMMARY:

Fund Name(s)	Account Number(s)	Expenditure Proposed	Available Budgeted Funds in Current FY	Remaining Funds	Purpose for Remaining Funds
N/A	N/A	N/A	N/A	N/A	N/A

OPTIONS / ALTERNATIVES:

1. Vote "Yes"; this will approve the sale of beer for consumption within a restricted and secured area at Apodaca Park during the 2015 season of Las Cruces Vaqueros baseball.
2. Vote "No"; this will result in no beer being sold during the Las Cruces Vaqueros 2015 baseball season at Apodaca Park. The Director of Alcohol and Gaming may issue the Public Celebration Permits provided that the City Council has given written approval for the permitting process to continue.
3. Vote to "Amend"; this may include such items as eliminating dates and limiting the hours of service. Any amendments must comply with city ordinance, state statute and/or the requirements of Alcohol and Gaming.
4. Vote to "Table"; this could result in no beer being sold by High Desert Brewing Company at the baseball games.

REFERENCE INFORMATION:

The resolution(s) or ordinance(s) listed below are only for reference and are not included as attachments or exhibits.

N/A

(Continue on additional sheets as required)

RESOLUTION NO. 15-198

A RESOLUTION AUTHORIZING HIGH DESERT BREWING COMPANY TO CONTINUE WITH THE PERMITTING PROCESS TO ALLOW FOR THE SALE AND CONSUMPTION OF BEER WITHIN A RESTRICTED AND SECURED AREA AT APODACA PARK, 801 EAST MADRID, LAS CRUCES, NEW MEXICO, DURING THE 2015 LAS CRUCES VAQUEROS BASEBALL SEASON.

The City Council is informed that:

WHEREAS, the Las Cruces Vaqueros baseball team has scheduled 37 home games during the 2015 season; and

WHEREAS, High Desert Brewing Company has requested approval to sell beer for consumption within a restricted and secured area at Apodaca Park during the Las Cruces Vaqueros baseball games; and

WHEREAS, approval by the Las Cruces City Council is required prior to submission of the Public Celebration Permit Applications to the Alcohol and Gaming Division of the Regulation and Licensing Department of the State of New Mexico ("Alcohol and Gaming"); and

WHEREAS, final approval by Alcohol and Gaming would allow beer to be sold for consumption at the 37 scheduled home baseball games at Apodaca Park; and

WHEREAS, approval of the Public Celebration Permits will also comply with the requirements of the Las Cruces Municipal Code, Section 5-1, which restricts alcohol consumption in public to areas approved by Alcohol and Gaming only.

NOW, THEREFORE, Be it resolved by the governing body of the City of Las Cruces:

(I)

THAT High Desert Brewing Company is hereby authorized to continue with the permitting process to allow beer to be sold for consumption at the 37 home games

scheduled at Apodaca Park as shown on Exhibits "A" through "Q" attached hereto. Hours of service on each day will begin at 6:00 p.m.; High Desert will follow the "seventh inning stretch" tradition and will not sell beer after the seventh inning, or after 10:00 p.m., whichever comes first.

(II)

THAT City staff is hereby authorized to do all deeds as necessary in the accomplishment of the hereinabove.

DONE AND APPROVED on this _____ day of _____, 20___.

APPROVED:

ATTEST:

_____
Mayor

_____
City Clerk

(SEAL)

VOTE:
Mayor Miyagishima: ____
Councillor Silva: ____
Councillor Smith: ____
Councillor Pedroza: ____
Councillor Small: ____
Councillor Sorg: ____
Councillor Levatino: ____

Moved by: _____

Seconded by: _____

APPROVED AS TO FORM:

_____
City Attorney

ALCOHOL & GAMING DIVISION
PUBLIC CELEBRATION PERMIT APPLICATION WINEGROWER, SMALL BREWER & CRAFT DISTILLER LICENSE HOLDERS
(60-6A-11 / 60-6A-26.1 NMSA)
FEES ARE $10 PER DAY -- Fees are Non-Refundable

LICENSE HOLDER INFORMATION:

Business Name (DBA) High Desert Brewing Company Owner Name High Desert Brewing Co., Inc. Liquor License # 6801
Mailing Address 1201 W Hadley Avenue City, State & Zip Las Cruces, NM 88005
Contact Telephone # 575-525-6752 Fax # 575-647-8033 Email Address hdbc.lcnm@gmail.com

EVENT INFORMATION: Celebration type: State Fair___ County Fair___ Community Fiesta ___ Cultural/Artistic Performance___ Athletic ✓

Circle those that apply – ***All Age Event*** / **Wrist Bands and/or Stamps** – ***Beer Garden – Indoor / Outdoor*** Event Begin Time 7:00pm End Time 10:00pm
Description and Name of Event Vaqueros Baseball Date(s) of Event May 22, 2015 Alcohol Service Begin Time 6:00pm End Time 10:00pm
Physical Address of Event & Name of Building or Business Apodaca Park; 801 E Madrid; Las Cruces Number of Persons expected to Drink 200
Description of Security Vaqueros Security Team Number of Security 4 Security Contact Name Darrell Carrillo Contact Telephone # 505-463-2122

SPONSOR INFORMATION

Sponsor of Event Pecos League Contact Name Andrew Dunn, Commissioner Contact Telephone # 575-680-2212

BUILDING/PROPERTY OWNER APPROVAL

Name (print) Robert L. Garza, P.E City Manager Signature _____ Telephone # 575-541-2076 Date _____

LICENSE HOLDER & SERVER CERTIFICATION: I, Donna L Almarez (Licensee) *hereby certify that this event is not within 300 Ft. of a church or school unless alcoholic beverages were sold there prior to July 1, 1981 or a waiver is obtained from the local governing body.* I further certify that all persons providing the service of alcoholic beverages are server certified and that they are my employees and that ALL the information in this application is true and correct.
NOTE: List of servers including name, server permit # and server expiration date must be attached to permit application.
Licensee agrees that if any statements or representations herein are found to be false, the director may refuse to issue additional permits.

Licensee Name (print) Donna L Almarez Signature Donna L Almarez Date 4/01/2015
All profits derived from the sale of liquor will go only to the licensee. Only the owner or authorized person under this license may sign the permit.

NOTARY INFORMATION

Subscribed and Sworn before me this 1 day of April, 20 15 Notary Public Rosa Y. Ruiz

OFFICIAL SEAL
ROSA Y. RUIZ
NOTARY PUBLIC - STATE OF NEW MEXICO
My commission expires: 8/6/2016

LOCAL GOVERNING BODY APPROVAL

Print Name Robert L. Garza, P.E. Title City Manager Date _____ Signature _____ Phone 575-541-2076 Fax 575-541-2017

ALCOHOL & GAMING DIVISION USE ONLY
Approved by: _____ Date _____ Permit Number _____
Attachments: 1) Floor plan – (Pictures) 2) Fees per day (listed on top of page) 3) Server information list

Exhibit A

ALCOHOL & GAMING DIVISION
PUBLIC CELEBRATION PERMIT APPLICATION WINEGROWER, SMALL BREWER & CRAFT DISTILLER LICENSE HOLDERS
(60-6A-11 / 60-6A-26.1 NMSA)

FEES ARE $10 PER DAY -- Fees are Non-Refundable

LICENSE HOLDER INFORMATION:

Business Name (DBA) High Desert Brewing Company Owner Name High Desert Brewing Co., Inc. Liquor License # 6801

Mailing Address 1201 W Hadley Avenue City, State & Zip Las Cruces, NM 88005

Contact Telephone # 575-525-6752 Fax # 575-647-8033 Email Address hdbc.lcnm@gmail.com

EVENT INFORMATION: Celebration type: State Fair___ County Fair___ Community Fiesta ___ Cultural/Artistic Performance___ Athletic ✓

Circle those that apply – ***All Age Event*** / **Wrist Bands and/or Stamps** – ***Beer Garden – Indoor / Outdoor*** Event Begin Time 7:00pm End Time 10:00pm

Description and Name of Event Vaqueros Baseball Date(s) of Event May 24, 25, 26 Alcohol Service Begin Time 6:00pm End Time 10:00pm

Physical Address of Event & Name of Building or Business Apodaca Park; 801 E Madrid; Las Cruces Number of Persons expected to Drink 200

Description of Security Vaqueros Security Team Number of Security 4 Security Contact Name Darrell Carrillo Contact Telephone # 505-463-2122

SPONSOR INFORMATION

Sponsor of Event Pecos League Contact Name Andrew Dunn, Commissioner Contact Telephone # 575-680-2212

BUILDING/PROPERTY OWNER APPROVAL

Name (print) Robert L. Garza, P.E. City Manager Signature _____ Telephone # 575-541-2076 Date _____

LICENSE HOLDER & SERVER CERTIFICATION: I, Donna L Almarez (Licensee) *hereby certify that this event is not within 300 Ft. of a church or school unless alcoholic beverages were sold there prior to July 1, 1981 or a waiver is obtained from the local governing body.* I further certify that all persons providing the service of alcoholic beverages are server certified and that they are my employees and that ALL the information in this application is true and correct.

NOTE: List of servers including name, server permit # and server expiration date must be attached to permit application.

Licensee agrees that if any statements or representations herein are found to be false, the director may refuse to issue additional permits.

Licensee Name (print) Donna L Almarez Signature Donna L Almarez Date 4/01/2015

All profits derived from the sale of liquor will go only to the licensee. Only the owner or authorized person under this license may sign the permit.

NOTARY INFORMATION

Subscribed and Sworn before me this 1 day of April, 2015 Notary Public Rosa Y Ruiz Exp. 8/6/2016

OFFICIAL SEAL ROSA Y. RUIZ NOTARY PUBLIC - STATE OF NEW MEXICO My commission expires: 8/6/2016

LOCAL GOVERNING BODY APPROVAL

Print Name Robert L. Garza, P.E Title City Manager Date _____ Signature _____ Phone 575-541-2076 Fax 575-541-2017

ALCOHOL & GAMING DIVISION USE ONLY

Approved by: _____ Date _____ Permit Number _____

Attachments: 1) Floor plan – (Pictures) 2) Fees per day (listed on top of page) 3) Server information list

59

Exhibit B

ALCOHOL & GAMING DIVISION
PUBLIC CELEBRATION PERMIT APPLICATION WINEGROWER, SMALL BREWER & CRAFT DISTILLER LICENSE HOLDERS
(60-6A-11 / 60-6A-26.1 NMSA)
FEES ARE $10 PER DAY -- Fees are Non-Refundable

LICENSE HOLDER INFORMATION:

Business Name (DBA) High Desert Brewing Company Owner Name High Desert Brewing Co., Inc. Liquor License # 6801

Mailing Address 1201 W Hadley Avenue City, State & Zip Las Cruces, NM 88005

Contact Telephone # 575-525-6752 Fax # 575-647-8033 Email Address hdbc.lcnm@gmail.com

EVENT INFORMATION: Celebration type: State Fair___ County Fair___ Community Fiesta ___ Cultural/Artistic Performance___ Athletic ✓

Circle those that apply – ***All Age Event / Wrist Bands and/or Stamps – Beer Garden – Indoor / Outdoor*** Event Begin Time 7:00pm End Time 10:00pm

Description and Name of Event Vaqueros Baseball Date(s) of Event May 27, 28, 29 Alcohol Service Begin Time 6:00pm End Time 10:00pm

Physical Address of Event & Name of Building or Business Apodaca Park; 801 E Madrid; Las Cruces Number of Persons expected to Drink 200

Description of Security Vaqueros Security Team Number of Security 4 Security Contact Name Darrell Carrillo Contact Telephone #505-463-2122

SPONSOR INFORMATION

Sponsor of Event Pecos League Contact Name Andrew Dunn, Commissioner Contact Telephone # 575-680-2212

BUILDING/PROPERTY OWNER APPROVAL

Name (print) Robert L. Garza, P.E City Manager Signature _____ Telephone # 575-541-2076 Date _____

LICENSE HOLDER & SERVER CERTIFICATION: I, Donna L Almarez (Licensee) *hereby certify that this event is not within 300 Ft. of a church or school unless alcoholic beverages were sold there prior to July 1, 1981 or a waiver is obtained from the local governing body.* I further certify that all persons providing the service of alcoholic beverages are server certified and that they are my employees and that ALL the information in this application is true and correct.

NOTE: List of servers including name, server permit # and server expiration date must be attached to permit application.
Licensee agrees that if any statements or representations herein are found to be false, the director may refuse to issue additional permits.

Licensee Name (print) Donna L Almarez Signature Donna L Almarez Date 4/01/2015
All profits derived from the sale of liquor will go only to the licensee. Only the owner or authorized person under this license may sign the permit.

NOTARY INFORMATION

Subscribed and Sworn before me this 1 day of Apri, 20 15 Notary Public Rosaly Ruiz Exp. 8/6/2014

OFFICIAL SEAL ROSA Y. RUIZ NOTARY PUBLIC, STATE OF NEW MEXICO My commission expires: 8/6/2014

LOCAL GOVERNING BODY APPROVAL

Print Name Robert L. Garza, P.E Title City Manager Date _____ Signature _____ Phone 575-541-2076 Fax 575-541-2017

ALCOHOL & GAMING DIVISION USE ONLY
Approved by: _____ Date _____ Permit Number _____
Attachments: 1) Floor plan – (Pictures) 2) Fees per day (listed on top of page) 3) Server information list

09

Exhibit C

ALCOHOL & GAMING DIVISION
PUBLIC CELEBRATION PERMIT APPLICATION WINEGROWER, SMALL BREWER & CRAFT DISTILLER LICENSE HOLDERS
(60-6A-11 / 60-6A-26.1 NMSA)

FEES ARE $10 PER DAY -- Fees are Non-Refundable

LICENSE HOLDER INFORMATION:

Business Name (DBA) High Desert Brewing Company Owner Name High Desert Brewing Co., Inc. Liquor License # 6801

Mailing Address 1201 W Hadley Avenue City, State & Zip Las Cruces, NM 88005

Contact Telephone # 575-525-6752 Fax # 575-647-8033 Email Address hdbc.lcnm@gmail.com

EVENT INFORMATION: Celebration type: State Fair___ County Fair___ Community Fiesta ___ Cultural/Artistic Performance___ Athletic ✓

Circle those that apply – ***All Age Event*** / **Wrist Bands and/or Stamps** – ***Beer Garden – Indoor / Outdoor*** Event Begin Time 7:00pm End Time 10:00pm

Description and Name of Event Vaqueros Baseball Date(s) of Event June 01, 02, 03 Alcohol Service Begin Time 6:00pm End Time 10:00pm

Physical Address of Event & Name of Building or Business Apodaca Park; 801 E Madrid; Las Cruces Number of Persons expected to Drink 200

Description of Security Vaqueros Security Team Number of Security 4 Security Contact Name Darrell Carrillo Contact Telephone # 505-463-2122

SPONSOR INFORMATION

Sponsor of Event Pecos League Contact Name Andrew Dunn, Commissioner Contact Telephone # 575-680-2212

BUILDING/PROPERTY OWNER APPROVAL

Name (print) Robert L. Garza, P.E. City Manager Signature _____ Telephone # 575-541-2076 Date _____

LICENSE HOLDER & SERVER CERTIFICATION: I, Donna L Almarez (Licensee) *hereby certify that this event is not within 300 Ft. of a church or school unless alcoholic beverages were sold there prior to July 1, 1981 or a waiver is obtained from the local governing body.* I further certify that all persons providing the service of alcoholic beverages are server certified and that they are my employees and that ALL the information in this application is true and correct.

NOTE: List of servers including name, server permit # and server expiration date must be attached to permit application.

Licensee agrees that if any statements or representations herein are found to be false, the director may refuse to issue additional permits.

Licensee Name (print) Donna L Almarez Signature Donna L Almarez Date 4/01/2015

All profits derived from the sale of liquor will go only to the licensee. Only the owner or authorized person under this license may sign the permit.

NOTARY INFORMATION

Subscribed and Sworn before me this 1 day of April, 20 15 Notary Public Rosa Y Ruiz Exp. 8/6/2016

OFFICIAL SEAL ROSA Y. RUIZ NOTARY PUBLIC - STATE OF NEW MEXICO My commission expires: 8/6/2016

LOCAL GOVERNING BODY APPROVAL

Print Name Robert L. Garza, P.E. Title City Manager Date _____ Signature _____ Phone 575-541-2076 Fax 575-541-2017

ALCOHOL & GAMING DIVISION USE ONLY

Approved by: _____ Date _____ Permit Number _____

Attachments: 1) Floor plan – (Pictures) 2) Fees per day (listed on top of page) 3) Server information list

61

Exhibit D

ALCOHOL & GAMING DIVISION
PUBLIC CELEBRATION PERMIT APPLICATION WINEGROWER, SMALL BREWER & CRAFT DISTILLER LICENSE HOLDERS
(60-6A-11 / 60-6A-26.1 NMSA)
FEES ARE $10 PER DAY -- Fees are Non-Refundable

LICENSE HOLDER INFORMATION:

Business Name (DBA) High Desert Brewing Company Owner Name High Desert Brewing Co., Inc. Liquor License # 6801
Mailing Address 1201 W Hadley Avenue City, State & Zip Las Cruces, NM 88005
Contact Telephone # 575-525-6752 Fax # 575-647-8033 Email Address hdbc.lcnm@gmail.com

EVENT INFORMATION: Celebration type: State Fair___ County Fair___ Community Fiesta ___ Cultural/Artistic Performance___ Athletic ✓

Circle those that apply – ***All Age Event*** / **Wrist Bands and/or Stamps** – ***Beer Garden – Indoor / Outdoor*** Event Begin Time 7:00pm End Time 10:00pm
Description and Name of Event Vaqueros Baseball Date(s) of Event June 04, 05 Alcohol Service Begin Time 6:00pm End Time 10:00pm
Physical Address of Event & Name of Building or Business Apodaca Park; 801 E Madrid; Las Cruces Number of Persons expected to Drink 200
Description of Security Vaqueros Security Team Number of Security 4 Security Contact Name Darrell Carrillo Contact Telephone # 505-463-2122

SPONSOR INFORMATION

Sponsor of Event Pecos League Contact Name Andrew Dunn, Commissioner Contact Telephone # 575-680-2212

BUILDING/PROPERTY OWNER APPROVAL

Name (print) Robert L. Garza, P.E. City Manager Signature _____ Telephone # 575-541-2076 Date _____

LICENSE HOLDER & SERVER CERTIFICATION: I, Donna L Almarez (Licensee) *hereby certify that this event is not within 300 Ft. of a church or school unless alcoholic beverages were sold there prior to July 1, 1981 or a waiver is obtained from the local governing body.* I further certify that all persons providing the service of alcoholic beverages are server certified and that they are my employees and that ALL the information in this application is true and correct.
NOTE: List of servers including name, server permit # and server expiration date must be attached to permit application.
Licensee agrees that if any statements or representations herein are found to be false, the director may refuse to issue additional permits.

Licensee Name (print) Donna L Almarez Signature Donna L Almarez Date 4/01/201
All profits derived from the sale of liquor will go only to the licensee. Only the owner or authorized person under this license may sign the permit.

NOTARY INFORMATION

Subscribed and Sworn before me this 1 day of April, 20 15 Notary Public Rosa Y Ruiz Exp. 8/6/2018

OFFICIAL SEAL ROSA Y. RUIZ NOTARY PUBLIC - STATE OF NEW MEXICO My commission expires: 8/6/2018

LOCAL GOVERNING BODY APPROVAL

Print Name Robert L. Garza, P.E Title City Manager Date _____ Signature _____ Phone 575-541-2076 Fax 575-541-2017

ALCOHOL & GAMING DIVISION USE ONLY
Approved by: _____ Date _____ Permit Number _____
Attachments: 1) Floor plan – (Pictures) 2) Fees per day (listed on top of page) 3) Server information list

62

Exhibit E

ALCOHOL & GAMING DIVISION
PUBLIC CELEBRATION PERMIT APPLICATION WINEGROWER, SMALL BREWER & CRAFT DISTILLER LICENSE HOLDERS
(60-6A-11 / 60-6A-26.1 NMSA)
FEES ARE $10 PER DAY -- Fees are Non-Refundable

LICENSE HOLDER INFORMATION:

Business Name (DBA) High Desert Brewing Company Owner Name High Desert Brewing Co., Inc. Liquor License # 6801
Mailing Address 1201 W Hadley Avenue City, State & Zip Las Cruces, NM 88005
Contact Telephone # 575-525-6752 Fax # 575-647-8033 Email Address hdbc.lcnm@gmail.com

EVENT INFORMATION: Celebration type: State Fair___ County Fair___ Community Fiesta ___ Cultural/Artistic Performance___ Athletic ✓

Circle those that apply – ***All Age Event*** / **Wrist Bands and/or Stamps** – ***Beer Garden – Indoor / Outdoor*** Event Begin Time 7:00pm End Time 10:00pm
Description and Name of Event Vaqueros Baseball Date(s) of Event June 07, 08 Alcohol Service Begin Time 6:00pm End Time 10:00pm
Physical Address of Event & Name of Building or Business Apodaca Park; 801 E Madrid; Las Cruces Number of Persons expected to Drink 200
Description of Security Vaqueros Security Team Number of Security 4 Security Contact Name Darrell Carrillo Contact Telephone # 505-463-2122

SPONSOR INFORMATION

Sponsor of Event Pecos League Contact Name Andrew Dunn, Commissioner Contact Telephone # 575-680-2212

BUILDING/PROPERTY OWNER APPROVAL

Name (print) Robert L. Garza, P.E. City Manager Signature _____ Telephone # 575-541-2076 Date _____

LICENSE HOLDER & SERVER CERTIFICATION: I, Donna L Almarez (Licensee) *hereby certify that this event is not within 300 Ft. of a church or school unless alcoholic beverages were sold there prior to July 1, 1981 or a waiver is obtained from the local governing body.* I further certify that all persons providing the service of alcoholic beverages are server certified and that they are my employees and that ALL the information in this application is true and correct.
NOTE: List of servers including name, server permit # and server expiration date must be attached to permit application.
Licensee agrees that if any statements or representations herein are found to be false, the director may refuse to issue additional permits.

Licensee Name (print) Donna L Almarez Signature Donna L Almarez Date 4/01/2015
All profits derived from the sale of liquor will go only to the licensee. Only the owner or authorized person under this license may sign the permit.

NOTARY INFORMATION

Subscribed and Sworn before me this 1 day of April, 20 15 Notary Public Rosa Y Ruiz Exp. 8/4/2016

OFFICIAL SEAL
ROSA Y. RUIZ
NOTARY PUBLIC - STATE OF NEW MEXICO
My commission expires: 8/4/2016

LOCAL GOVERNING BODY APPROVAL

Print Name Robert L. Garza, P.E. Title City Manager Date _____ Signature _____ Phone 575-541-2076 Fax 575-541-2017

ALCOHOL & GAMING DIVISION USE ONLY
Approved by: _____ Date _____ Permit Number _____
Attachments: 1) Floor plan – (Pictures) 2) Fees per day (listed on top of page) 3) Server information list

Exhibit F

ALCOHOL & GAMING DIVISION
PUBLIC CELEBRATION PERMIT APPLICATION WINEGROWER, SMALL BREWER & CRAFT DISTILLER LICENSE HOLDERS
(60-6A-11 / 60-6A-26.1 NMSA)

FEES ARE $10 PER DAY – Fees are Non-Refundable

LICENSE HOLDER INFORMATION:

Business Name (DBA) High Desert Brewing Company Owner Name High Desert Brewing Co., Inc. Liquor License # 6801

Mailing Address 1201 W Hadley Avenue City, State & Zip Las Cruces, NM 88005

Contact Telephone # 575-525-6752 Fax # 575-647-8033 Email Address hdbc.lcnm@gmail.com

EVENT INFORMATION: Celebration type: State Fair___ County Fair___ Community Fiesta ___ Cultural/Artistic Performance___ Athletic ✓

Circle those that apply – ***All Age Event*** / **Wrist Bands and/or Stamps** – ***Beer Garden – Indoor / Outdoor*** Event Begin Time 7:00pm End Time 10:00pm

Description and Name of Event Vaqueros Baseball Date(s) of Event June 17, 18 Alcohol Service Begin Time 6:00pm End Time 10:00pm

Physical Address of Event & Name of Building or Business Apodaca Park; 801 E Madrid; Las Cruces Number of Persons expected to Drink 200

Description of Security Vaqueros Security Team Number of Security 4 Security Contact Name Darrell Carrillo Contact Telephone # 505-463-2122

SPONSOR INFORMATION

Sponsor of Event Pecos League Contact Name Andrew Dunn, Commissioner Contact Telephone # 575-680-2212

BUILDING/PROPERTY OWNER APPROVAL

Name (print) Robert L. Garza, P.E. City Manager Signature _____ Telephone # 575-541-2076 Date _____

LICENSE HOLDER & SERVER CERTIFICATION: I, Donna L Almarez (Licensee) *hereby certify that this event is not within 300 Ft. of a church or school unless alcoholic beverages were sold there prior to July 1, 1981 or a waiver is obtained from the local governing body.* I further certify that all persons providing the service of alcoholic beverages are server certified and that they are my employees and that ALL the information in this application is true and correct.

NOTE: List of servers including name, server permit # and server expiration date must be attached to permit application.

Licensee agrees that if any statements or representations herein are found to be false, the director may refuse to issue additional permits.

Licensee Name (print) Donna L Almarez Signature Donna L Almarez Date 4/01/2015

All profits derived from the sale of liquor will go only to the licensee. Only the owner or authorized person under this license may sign the permit.

NOTARY INFORMATION

Subscribed and Sworn before me this 1 day of April, 20 15 Notary Public Rosa Y. Ruiz Exp. 8/6/2016

OFFICIAL SEAL ROSA Y. RUIZ NOTARY PUBLIC - STATE OF NEW MEXICO My commission expires 8/6/2016

LOCAL GOVERNING BODY APPROVAL

Print Name Robert L. Garza, P.E Title City Manager Date _____ Signature _____ Phone 575-541-2076 Fax 575-541-2017

ALCOHOL & GAMING DIVISION USE ONLY

Approved by: _____ Date _____ Permit Number _____

Attachments: 1) Floor plan – (Pictures) 2) Fees per day (listed on top of page) 3) Server information list

64

Exhibit G

ALCOHOL & GAMING DIVISION
PUBLIC CELEBRATION PERMIT APPLICATION WINEGROWER, SMALL BREWER & CRAFT DISTILLER LICENSE HOLDERS
(60-6A-11 / 60-6A-26.1 NMSA)
FEES ARE $10 PER DAY -- Fees are Non-Refundable

LICENSE HOLDER INFORMATION:

Business Name (DBA) High Desert Brewing Company Owner Name High Desert Brewing Co., Inc. Liquor License # 6801
Mailing Address 1201 W Hadley Avenue City, State & Zip Las Cruces, NM 88005
Contact Telephone # 575-525-6752 Fax # 575-647-8033 Email Address hdbc.lcnm@gmail.com

EVENT INFORMATION: Celebration type: State Fair___ County Fair___ Community Fiesta ___ Cultural/Artistic Performance___ Athletic ✓

Circle those that apply – ***All Age Event*** / **Wrist Bands and/or Stamps** – ***Beer Garden – Indoor / Outdoor*** Event Begin Time 7:00pm End Time 10:00pm
Description and Name of Event Vaqueros Baseball Date(s) of Event June 19, 20 Alcohol Service Begin Time 6:00pm End Time 10:00pm
Physical Address of Event & Name of Building or Business Apodaca Park; 801 E Madrid; Las Cruces Number of Persons expected to Drink 200
Description of Security Vaqueros Security Team Number of Security 4 Security Contact Name Darrell Carrillo Contact Telephone # 505-463-2122

SPONSOR INFORMATION

Sponsor of Event Pecos League Contact Name Andrew Dunn, Commissioner Contact Telephone # 575-680-2212

BUILDING/PROPERTY OWNER APPROVAL

Name (print) Robert L. Garza, P.E. City Manager Signature _____ Telephone # 575-541-2076 Date _____

LICENSE HOLDER & SERVER CERTIFICATION: I, Donna L Almarez (Licensee) *hereby certify that this event is not within 300 Ft. of a church or school unless alcoholic beverages were sold there prior to July 1, 1981 or a waiver is obtained from the local governing body.* I further certify that all persons providing the service of alcoholic beverages are server certified and that they are my employees and that ALL the information in this application is true and correct.
NOTE: List of servers including name, server permit # and server expiration date must be attached to permit application.
Licensee agrees that if any statements or representations herein are found to be false, the director may refuse to issue additional permits.

Licensee Name (print) Donna L Almarez Signature Donna L Almarez Date 4/01/2015
All profits derived from the sale of liquor will go only to the licensee. Only the owner or authorized person under this license may sign the permit.

NOTARY INFORMATION

Subscribed and Sworn before me this 1 day of April, 2015 Notary Public Rosa Yoriz Exp. 8/6/2016

OFFICIAL SEAL ROSA YORIZ NOTARY PUBLIC - STATE OF NEW MEXICO My commission expires: 8/6/2016

LOCAL GOVERNING BODY APPROVAL

Print Name Robert L. Garza, P.E. Title City Manager Date _____ Signature _____ Phone 575-541-2076 Fax 575-541-2017

ALCOHOL & GAMING DIVISION USE ONLY
Approved by: _____ Date _____ Permit Number _____
Attachments: 1) Floor plan – (Pictures) 2) Fees per day (listed on top of page) 3) Server information list

Exhibit H

ALCOHOL & GAMING DIVISION
PUBLIC CELEBRATION PERMIT APPLICATION WINEGROWER, SMALL BREWER & CRAFT DISTILLER LICENSE HOLDERS
(60-6A-11 / 60-6A-26.1 NMSA)

FEES ARE $10 PER DAY -- Fees are Non-Refundable

LICENSE HOLDER INFORMATION:

Business Name (DBA) High Desert Brewing Company Owner Name High Desert Brewing Co., Inc. Liquor License # 6801

Mailing Address 1201 W Hadley Avenue City, State & Zip Las Cruces, NM 88005

Contact Telephone # 575-525-6752 Fax # 575-647-8033 Email Address hdbc.lcnm@gmail.com

EVENT INFORMATION: Celebration type: State Fair___ County Fair___ Community Fiesta ___ Cultural/Artistic Performance___ Athletic ✓

Circle those that apply – ***All Age Event*** / **Wrist Bands and/or Stamps** – ***Beer Garden – Indoor / Outdoor*** Event Begin Time 7:00pm End Time 10:00pm

Description and Name of Event Vaqueros Baseball Date(s) of Event June 22, 23, 24 Alcohol Service Begin Time 6:00pm End Time 10:00pm

Physical Address of Event & Name of Building or Business Apodaca Park; 801 E Madrid; Las Cruces Number of Persons expected to Drink 200

Description of Security Vaqueros Security Team Number of Security 4 Security Contact Name Darrell Carrillo Contact Telephone # 505-463-2122

SPONSOR INFORMATION

Sponsor of Event Pecos League Contact Name Andrew Dunn, Commissioner Contact Telephone # 575-680-2212

BUILDING/PROPERTY OWNER APPROVAL

Name (print) Robert L. Garza, P.E. City Manager Signature _____ Telephone # 575-541-2076 Date _____

LICENSE HOLDER & SERVER CERTIFICATION: I, Donna L Almarez (Licensee) *hereby certify that this event is not within 300 Ft. of a church or school unless alcoholic beverages were sold there prior to July 1, 1981 or a waiver is obtained from the local governing body.* I further certify that all persons providing the service of alcoholic beverages are server certified and that they are my employees and that ALL the information in this application is true and correct.

NOTE: List of servers including name, server permit # and server expiration date must be attached to permit application.

Licensee agrees that if any statements or representations herein are found to be false, the director may refuse to issue additional permits.

Licensee Name (print) Donna L Almarez Signature Donna L Almarez Date 4/01/2015

All profits derived from the sale of liquor will go only to the licensee. Only the owner or authorized person under this license may sign the permit.

NOTARY INFORMATION

Subscribed and Sworn before me this 1 day of April, 2015 Notary Public Rosa Y Ruiz Exp. _____

OFFICIAL SEAL ROSA Y. RUIZ NOTARY PUBLIC - STATE OF NEW MEXICO My commission expires: 8/6/2016

LOCAL GOVERNING BODY APPROVAL

Print Name Robert L. Garza, P.E. Title City Manager Date _____ Signature _____ Phone 575-541-2076 Fax 575-541-2017

ALCOHOL & GAMING DIVISION USE ONLY

Approved by: _____ Date _____ Permit Number _____

Attachments: 1) Floor plan – (Pictures) 2) Fees per day (listed on top of page) 3) Server information list

Exhibit I

ALCOHOL & GAMING DIVISION
PUBLIC CELEBRATION PERMIT APPLICATION WINEGROWER, SMALL BREWER & CRAFT DISTILLER LICENSE HOLDERS
(60-6A-11 / 60-6A-26.1 NMSA)
FEES ARE $10 PER DAY -- Fees are Non-Refundable

LICENSE HOLDER INFORMATION:

Business Name (DBA) High Desert Brewing Company Owner Name High Desert Brewing Co., Inc. Liquor License # 6801

Mailing Address 1201 W Hadley Avenue City, State & Zip Las Cruces, NM 88005

Contact Telephone # 575-525-6752 Fax # 575-647-8033 Email Address hdbc.lcnm@gmail.com

EVENT INFORMATION: Celebration type: State Fair___ County Fair___ Community Fiesta ___ Cultural/Artistic Performance___ Athletic ✓

Circle those that apply – ***All Age Event / Wrist Bands and/or Stamps – Beer Garden – Indoor / Outdoor*** Event Begin Time 7:00pm End Time 10:00pm

Description and Name of Event Vaqueros Baseball Date(s) of Event June 25, 26, 27 Alcohol Service Begin Time 6:00pm End Time 10:00pm

Physical Address of Event & Name of Building or Business Apodaca Park; 801 E Madrid; Las Cruces Number of Persons expected to Drink 200

Description of Security Vaqueros Security Team Number of Security 4 Security Contact Name Darrell Carrillo Contact Telephone # 505-463-2122

SPONSOR INFORMATION

Sponsor of Event Pecos League Contact Name Andrew Dunn, Commissioner Contact Telephone # 575-680-2212

BUILDING/PROPERTY OWNER APPROVAL

Name (print) Robert L. Garza, P.E. Signature _____ Telephone # 575-541-2076 Date _____

LICENSE HOLDER & SERVER CERTIFICATION: I, Donna L Almarez (Licensee) *hereby certify that this event is not within 300 Ft. of a church or school unless alcoholic beverages were sold there prior to July 1, 1981 or a waiver is obtained from the local governing body.* I further certify that all persons providing the service of alcoholic beverages are server certified and that they are my employees and that ALL the information in this application is true and correct.

NOTE: List of servers including name, server permit # and server expiration date must be attached to permit application.
Licensee agrees that if any statements or representations herein are found to be false, the director may refuse to issue additional permits.

Licensee Name (print) Donna L Almarez Signature Donna L Almarez Date 4/01/2015
All profits derived from the sale of liquor will go only to the licensee. Only the owner or authorized person under this license may sign the permit.

NOTARY INFORMATION

Subscribed and Sworn before me this 1 day of April, 20 15 Notary Public Rosa Y Ruiz Exp. 8/6/16

OFFICIAL SEAL
ROSA Y. RUIZ
NOTARY PUBLIC - STATE OF NEW MEXICO
My commission expires: 8/6/2016

LOCAL GOVERNING BODY APPROVAL

Print Name Robert L. Garza, P.E Title City Manager Date _____ Signature _____ Phone 575-541-2076 Fax 575-541-2017

ALCOHOL & GAMING DIVISION USE ONLY
Approved by: _____ Date _____ Permit Number _____
Attachments: 1) Floor plan – (Pictures) 2) Fees per day (listed on top of page) 3) Server information list

67

Exhibit J

ALCOHOL & GAMING DIVISION
PUBLIC CELEBRATION PERMIT APPLICATION WINEGROWER, SMALL BREWER & CRAFT DISTILLER LICENSE HOLDERS
(60-6A-11 / 60-6A-26.1 NMSA)
FEES ARE $10 PER DAY -- Fees are Non-Refundable

LICENSE HOLDER INFORMATION:

Business Name (DBA) High Desert Brewing Company Owner Name High Desert Brewing Co., Inc. Liquor License # 6801

Mailing Address 1201 W Hadley Avenue City, State & Zip Las Cruces, NM 88005

Contact Telephone # 575-525-6752 Fax # 575-647-8033 Email Address hdbc.lcnm@gmail.com

EVENT INFORMATION: Celebration type: State Fair___ County Fair___ Community Fiesta ___ Cultural/Artistic Performance___ Athletic ✓

Circle those that apply – ***All Age Event*** / **Wrist Bands and/or Stamps** – ***Beer Garden – Indoor / Outdoor*** Event Begin Time 7:00pm End Time 10:00pm

Description and Name of Event Vaqueros Baseball Date(s) of Event June 28 Alcohol Service Begin Time 6:00pm End Time 10:00pm

Physical Address of Event & Name of Building or Business Apodaca Park; 801 E Madrid; Las Cruces Number of Persons expected to Drink 200

Description of Security Vaqueros Security Team Number of Security 4 Security Contact Name Darrell Carrillo Contact Telephone # 505-463-2122

SPONSOR INFORMATION

Sponsor of Event Pecos League Contact Name Andrew Dunn, Commissioner Contact Telephone # 575-680-2212

BUILDING/PROPERTY OWNER APPROVAL

Name (print) Robert L. Garza, P.E. City Manager Signature _____ Telephone # 575-541-2076 Date _____

LICENSE HOLDER & SERVER CERTIFICATION: I, Donna L Almarez (Licensee) *hereby certify that this event is not within 300 Ft. of a church or school unless alcoholic beverages were sold there prior to July 1, 1981 or a waiver is obtained from the local governing body.* I further certify that all persons providing the service of alcoholic beverages are server certified and that they are my employees and that ALL the information in this application is true and correct.

NOTE: List of servers including name, server permit # and server expiration date must be attached to permit application.
Licensee agrees that if any statements or representations herein are found to be false, the director may refuse to issue additional permits.

Licensee Name (print) Donna L Almarez Signature Donna L Almarez Date 4/07/2015
All profits derived from the sale of liquor will go only to the licensee. Only the owner or authorized person under this license may sign the permit.

NOTARY INFORMATION

Subscribed and Sworn before me this 1 day of April, 20 15 Notary Public Rosa Y Ruiz Exp. 8/6/2016

OFFICIAL SEAL
ROSA Y. RUIZ
NOTARY PUBLIC - STATE OF NEW MEXICO
My commission expires: 8/6/2016

LOCAL GOVERNING BODY APPROVAL

Print Name Robert L. Garza, P.E. Title City Manager Date _____ Signature _____ Phone 575-541-2076 Fax 575-541-2017

ALCOHOL & GAMING DIVISION USE ONLY
Approved by: _____ Date _____ Permit Number _____
Attachments: 1) Floor plan – (Pictures) 2) Fees per day (listed on top of page) 3) Server information list

68

Exhibit K

ALCOHOL & GAMING DIVISION
PUBLIC CELEBRATION PERMIT APPLICATION WINEGROWER, SMALL BREWER & CRAFT DISTILLER LICENSE HOLDERS
(60-6A-11 / 60-6A-26.1 NMSA)
FEES ARE $10 PER DAY -- Fees are Non-Refundable

LICENSE HOLDER INFORMATION:

Business Name (DBA) High Desert Brewing Company Owner Name High Desert Brewing Co., Inc. Liquor License # 6801

Mailing Address 1201 W Hadley Avenue City, State & Zip Las Cruces, NM 88005

Contact Telephone # 575-525-6752 Fax # 575-647-8033 Email Address hdbc.lcnm@gmail.com

EVENT INFORMATION: Celebration type: State Fair___ County Fair___ Community Fiesta ___ Cultural/Artistic Performance___ Athletic ✓

Circle those that apply – ***All Age Event*** / **Wrist Bands and/or Stamps** – ***Beer Garden – Indoor / Outdoor*** Event Begin Time 7:00pm End Time 10:00pm

Description and Name of Event Vaqueros Baseball Date(s) of Event July 04, 05 Alcohol Service Begin Time 6:00pm End Time 10:00pm

Physical Address of Event & Name of Building or Business Apodaca Park; 801 E Madrid; Las Cruces Number of Persons expected to Drink 200

Description of Security Vaqueros Security Team Number of Security 4 Security Contact Name Darrell Carrillo Contact Telephone # 505-463-2122

SPONSOR INFORMATION

Sponsor of Event Pecos League Contact Name Andrew Dunn, Commissioner Contact Telephone # 575-680-2212

BUILDING/PROPERTY OWNER APPROVAL

Name (print) Robert L. Garza, P.E. City Manager Signature _____ Telephone # 575-541-2076 Date _____

LICENSE HOLDER & SERVER CERTIFICATION: I, Donna L Almarez (Licensee) *hereby certify that this event is not within 300 Ft. of a church or school unless alcoholic beverages were sold there prior to July 1, 1981 or a waiver is obtained from the local governing body.* I further certify that all persons providing the service of alcoholic beverages are server certified and that they are my employees and that ALL the information in this application is true and correct.

NOTE: List of servers including name, server permit # and server expiration date must be attached to permit application.
Licensee agrees that if any statements or representations herein are found to be false, the director may refuse to issue additional permits.

Licensee Name (print) Donna L Almarez Signature Donna L Almarez Date 4/01/2016
All profits derived from the sale of liquor will go only to the licensee. Only the owner or authorized person under this license may sign the permit.

NOTARY INFORMATION

Subscribed and Sworn before me this 1 day of April, 2016 Notary Public Rosa Y Ruiz Exp. 8/6/2016

OFFICIAL SEAL ROSA Y. RUIZ NOTARY PUBLIC - STATE OF NEW MEXICO My commission expires: 8/6/2016

LOCAL GOVERNING BODY APPROVAL

Print Name Robert L. Garza, P.E. Title City Manager Date _____ Signature _____ Phone 575-541-2076 Fax 575-541-2017

ALCOHOL & GAMING DIVISION USE ONLY
Approved by: _____ Date _____ Permit Number _____

Attachments: 1) Floor plan – (Pictures) 2) Fees per day (listed on top of page) 3) Server information list

Exhibit L

ALCOHOL & GAMING DIVISION
PUBLIC CELEBRATION PERMIT APPLICATION WINEGROWER, SMALL BREWER & CRAFT DISTILLER LICENSE HOLDERS
(60-6A-11 / 60-6A-26.1 NMSA)
FEES ARE $10 PER DAY -- Fees are Non-Refundable

LICENSE HOLDER INFORMATION:

Business Name (DBA) High Desert Brewing Company Owner Name High Desert Brewing Co., Inc. Liquor License # 6801

Mailing Address 1201 W Hadley Avenue City, State & Zip Las Cruces, NM 88005

Contact Telephone # 575-525-6752 Fax # 575-647-8033 Email Address hdbc.lcnm@gmail.com

EVENT INFORMATION: Celebration type: State Fair___ County Fair___ Community Fiesta ___ Cultural/Artistic Performance___ Athletic ✓

Circle those that apply – ***All Age Event*** / **Wrist Bands and/or Stamps** – ***Beer Garden – Indoor / Outdoor*** Event Begin Time 7:00pm End Time 10:00pm

Description and Name of Event Vaqueros Baseball Date(s) of Event July 12, 13, 14 Alcohol Service Begin Time 6:00pm End Time 10:00pm

Physical Address of Event & Name of Building or Business Apodaca Park; 801 E Madrid; Las Cruces Number of Persons expected to Drink 200

Description of Security Vaqueros Security Team Number of Security 4 Security Contact Name Darrell Carrillo Contact Telephone # 505-463-2122

SPONSOR INFORMATION

Sponsor of Event Pecos League Contact Name Andrew Dunn, Commissioner Contact Telephone # 575-680-2212

BUILDING/PROPERTY OWNER APPROVAL

Name (print) Robert L. Garza, P.E. City Manager Signature _____ Telephone # 575-541-2076 Date _____

LICENSE HOLDER & SERVER CERTIFICATION: I, Donna L Almarez (Licensee) *hereby certify that this event is not within 300 Ft. of a church or school unless alcoholic beverages were sold there prior to July 1, 1981 or a waiver is obtained from the local governing body.* I further certify that all persons providing the service of alcoholic beverages are server certified and that they are my employees and that ALL the information in this application is true and correct.

NOTE: List of servers including name, server permit # and server expiration date must be attached to permit application.
Licensee agrees that if any statements or representations herein are found to be false, the director may refuse to issue additional permits.

Licensee Name (print) Donna L Almarez Signature Donna L Almarez Date 4/01/2015
All profits derived from the sale of liquor will go only to the licensee. Only the owner or authorized person under this license may sign the permit.

NOTARY INFORMATION

Subscribed and Sworn before me this 1 day of April, 20 15 Notary Public Rosa Y Ruiz Exp. 8/16/2016

OFFICIAL SEAL ROSA Y. RUIZ NOTARY PUBLIC - STATE OF NEW MEXICO My commission expires: 8/16/16

LOCAL GOVERNING BODY APPROVAL

Print Name Robert L. Garza, P.E. Title City Manager Date _____ Signature _____ Phone 575-541-2076 Fax 575-541-2017

ALCOHOL & GAMING DIVISION USE ONLY
Approved by: _____ Date _____ Permit Number _____
Attachments: 1) Floor plan – (Pictures) 2) Fees per day (listed on top of page) 3) Server information list

70

Exhibit M

ALCOHOL & GAMING DIVISION
PUBLIC CELEBRATION PERMIT APPLICATION WINEGROWER, SMALL BREWER & CRAFT DISTILLER LICENSE HOLDERS
(60-6A-11 / 60-6A-26.1 NMSA)
FEES ARE $10 PER DAY -- Fees are Non-Refundable

LICENSE HOLDER INFORMATION:

Business Name (DBA) High Desert Brewing Company Owner Name High Desert Brewing Co., Inc. Liquor License # 6801

Mailing Address 1201 W Hadley Avenue City, State & Zip Las Cruces, NM 88005

Contact Telephone # 575-525-6752 Fax # 575-647-8033 Email Address hdbc.lcnm@gmail.com

EVENT INFORMATION: Celebration type: State Fair___ County Fair___ Community Fiesta ___ Cultural/Artistic Performance___ Athletic ✓

Circle those that apply – ***All Age Event*** / **Wrist Bands and/or Stamps** – ***Beer Garden – Indoor / Outdoor*** Event Begin Time 7:00pm End Time 10:00pm

Description and Name of Event Vaqueros Baseball Date(s) of Event July 15, 16 Alcohol Service Begin Time 6:00pm End Time 10:00pm

Physical Address of Event & Name of Building or Business Apodaca Park; 801 E Madrid; Las Cruces Number of Persons expected to Drink 200

Description of Security Vaqueros Security Team Number of Security 4 Security Contact Name Darrell Carrillo Contact Telephone #505-463-2122

SPONSOR INFORMATION

Sponsor of Event Pecos League Contact Name Andrew Dunn, Commissioner Contact Telephone # 575-680-2212

BUILDING/PROPERTY OWNER APPROVAL

Name (print) Robert L. Garza, P.E. City Manager Signature _____ Telephone #575-541-2076 Date _____

LICENSE HOLDER & SERVER CERTIFICATION: I, Donna L Almarez (Licensee) *hereby certify that this event is not within 300 Ft. of a church or school unless alcoholic beverages were sold there prior to July 1, 1981 or a waiver is obtained from the local governing body.* I further certify that all persons providing the service of alcoholic beverages are server certified and that they are my employees and that ALL the information in this application is true and correct.

NOTE: List of servers including name, server permit # and server expiration date must be attached to permit application.
Licensee agrees that if any statements or representations herein are found to be false, the director may refuse to issue additional permits.

Licensee Name (print) Donna L Almarez Signature Donna L Almarez Date 4/01/2015
All profits derived from the sale of liquor will go only to the licensee. Only the owner or authorized person under this license may sign the permit.

NOTARY INFORMATION

Subscribed and Sworn before me this 1 day of April, 2015 Notary Public Rosay Ruiz Exp. 8/6/2016

OFFICIAL SEAL ROSA Y. RUIZ NOTARY PUBLIC - STATE OF NEW MEXICO My commission expires: 8/6/2016

LOCAL GOVERNING BODY APPROVAL

Print Name Robert L. Garza, P.E. Title City Manager Date _____ Signature _____ Phone 575-541-2076 Fax 575-541-2017

ALCOHOL & GAMING DIVISION USE ONLY
Approved by: _____ Date _____ Permit Number _____

Attachments: 1) Floor plan – (Pictures) 2) Fees per day (listed on top of page) 3) Server information list

71

Exhibit N

ALCOHOL & GAMING DIVISION
PUBLIC CELEBRATION PERMIT APPLICATION WINEGROWER, SMALL BREWER & CRAFT DISTILLER LICENSE HOLDERS
(60-6A-11 / 60-6A-26.1 NMSA)
FEES ARE $10 PER DAY -- Fees are Non-Refundable

LICENSE HOLDER INFORMATION:

Business Name (DBA) High Desert Brewing Company Owner Name High Desert Brewing Co., Inc. Liquor License # 6801
Mailing Address 1201 W Hadley Avenue City, State & Zip Las Cruces, NM 88005
Contact Telephone # 575-525-6752 Fax # 575-647-8033 Email Address hdbc.lcnm@gmail.com

EVENT INFORMATION: Celebration type: State Fair___ County Fair___ Community Fiesta ___ Cultural/Artistic Performance___ Athletic ✓

Circle those that apply – ***All Age Event*** **Wrist Bands and/or Stamps** – ***Beer Garden – Indoor / Outdoor*** Event Begin Time 7:00pm End Time 10:00pm
Description and Name of Event Vaqueros Baseball Date(s) of Event July 18, 19 Alcohol Service Begin Time 6:00pm End Time 10:00pm
Physical Address of Event & Name of Building or Business Apodaca Park; 801 E Madrid; Las Cruces Number of Persons expected to Drink 200
Description of Security Vaqueros Security Team Number of Security 4 Security Contact Name Darrell Carrillo Contact Telephone # 505-463-2122

SPONSOR INFORMATION

Sponsor of Event Pecos League Contact Name Andrew Dunn, Commissioner Contact Telephone # 575-680-2212

BUILDING/PROPERTY OWNER APPROVAL

Name (print) Robert L. Garza, P.E City Manager Signature _____ Telephone # 575-541-2076 Date _____

LICENSE HOLDER & SERVER CERTIFICATION: I, Donna L Almarez (Licensee) *hereby certify that this event is not within 300 Ft. of a church or school unless alcoholic beverages were sold there prior to July 1, 1981 or a waiver is obtained from the local governing body.* I further certify that all persons providing the service of alcoholic beverages are server certified and that they are my employees and that ALL the information in this application is true and correct.
NOTE: List of servers including name, server permit # and server expiration date must be attached to permit application.
Licensee agrees that if any statements or representations herein are found to be false, the director may refuse to issue additional permits.

Licensee Name (print) Donna L Almarez Signature Donna L Almarez Date 4/01/2015
All profits derived from the sale of liquor will go only to the licensee. Only the owner or authorized person under this license may sign the permit.

NOTARY INFORMATION

Subscribed and Sworn before me this 1 day of April, 2015 Notary Public Rosa Y Ruiz Exp. 9/6/2016

OFFICIAL SEAL ROSA Y. RUIZ NOTARY PUBLIC - STATE OF NEW MEXICO My commission expires: 9/6/2016

LOCAL GOVERNING BODY APPROVAL

Print Name Robert L. Garza, P.E. Title City Manager Date _____ Signature _____ Phone 575-541-2076 Fax 575-541-2017

ALCOHOL & GAMING DIVISION USE ONLY
Approved by: _____ Date _____ Permit Number _____
Attachments: 1) Floor plan – (Pictures) 2) Fees per day (listed on top of page) 3) Server information list

72

Exhibit O

ALCOHOL & GAMING DIVISION
PUBLIC CELEBRATION PERMIT APPLICATION WINEGROWER, SMALL BREWER & CRAFT DISTILLER LICENSE HOLDERS
(60-6A-11 / 60-6A-26.1 NMSA)
FEES ARE $10 PER DAY -- Fees are Non-Refundable

LICENSE HOLDER INFORMATION:

Business Name (DBA) High Desert Brewing Company Owner Name High Desert Brewing Co., Inc. Liquor License # 6801
Mailing Address 1201 W Hadley Avenue City, State & Zip Las Cruces, NM 88005
Contact Telephone # 575-525-6752 Fax # 575-647-8033 Email Address hdbc.lcnm@gmail.com

EVENT INFORMATION: Celebration type: State Fair___ County Fair___ Community Fiesta ___ Cultural/Artistic Performance___ Athletic ✓

Circle those that apply – ***All Age Event*** / **Wrist Bands and/or Stamps** – ***Beer Garden – Indoor / Outdoor*** Event Begin Time 7:00pm End Time 10:00pm
Description and Name of Event Vaqueros Baseball Date(s) of Event July 21 Alcohol Service Begin Time 6:00pm End Time 10:00pm
Physical Address of Event & Name of Building or Business Apodaca Park; 801 E Madrid; Las Cruces Number of Persons expected to Drink 200
Description of Security Vaqueros Security Team Number of Security 4 Security Contact Name Darrell Carrillo Contact Telephone #505-463-2122

SPONSOR INFORMATION

Sponsor of Event Pecos League Contact Name Andrew Dunn, Commissioner Contact Telephone # 575-680-2212

BUILDING/PROPERTY OWNER APPROVAL

Name (print) Robert L. Garza, P.E City Manager Signature _____ Telephone # 575-541-2076 Date _____

LICENSE HOLDER & SERVER CERTIFICATION: I, Donna L Almarez (Licensee) *hereby certify that this event is not within 300 Ft. of a church or school unless alcoholic beverages were sold there prior to July 1, 1981 or a waiver is obtained from the local governing body.* I further certify that all persons providing the service of alcoholic beverages are server certified and that they are my employees and that ALL the information in this application is true and correct.
NOTE: List of servers including name, server permit # and server expiration date must be attached to permit application.
Licensee agrees that if any statements or representations herein are found to be false, the director may refuse to issue additional permits.

Licensee Name (print) Donna L Almarez Signature Donna L Almarez Date 4/01/2015
All profits derived from the sale of liquor will go only to the licensee. Only the owner or authorized person under this license may sign the permit.

NOTARY INFORMATION

Subscribed and Sworn before me this 1 day of April, 2015 Notary Public Rosa Y Ruiz Exp. 8/6/2016

OFFICIAL SEAL ROSA Y. RUIZ NOTARY PUBLIC - STATE OF NEW MEXICO My commission expires: 8/6/2016

LOCAL GOVERNING BODY APPROVAL

Print Name Robert L. Garza, P.E Title City Manager Date _____ Signature _____ Phone 575-541-2076 Fax 575-541-2017

ALCOHOL & GAMING DIVISION USE ONLY
Approved by: _____ Date _____ Permit Number _____
Attachments: 1) Floor plan – (Pictures) 2) Fees per day (listed on top of page) 3) Server information list

73

Exhibit P

ALCOHOL & GAMING DIVISION
PUBLIC CELEBRATION PERMIT APPLICATION WINEGROWER, SMALL BREWER & CRAFT DISTILLER LICENSE HOLDERS
(60-6A-11 / 60-6A-26.1 NMSA)
FEES ARE $10 PER DAY -- Fees are Non-Refundable

LICENSE HOLDER INFORMATION:

Business Name (DBA) High Desert Brewing Company Owner Name High Desert Brewing Co., Inc. Liquor License # 6801

Mailing Address 1201 W Hadley Avenue City, State & Zip Las Cruces, NM 88005

Contact Telephone # 575-525-6752 Fax # 575-647-8033 Email Address hdbc.lcnm@gmail.com

EVENT INFORMATION: Celebration type: State Fair___ County Fair___ Community Fiesta ___ Cultural/Artistic Performance___ Athletic ✓

Circle those that apply – ***All Age Event*** / **Wrist Bands and/or Stamps** – ***Beer Garden – Indoor / Outdoor*** Event Begin Time 7:00pm End Time 10:00pm

Description and Name of Event Vaqueros Baseball Date(s) of Event July 23, 24 Alcohol Service Begin Time 6:00pm End Time 10:00pm

Physical Address of Event & Name of Building or Business Apodaca Park; 801 E Madrid; Las Cruces Number of Persons expected to Drink 200

Description of Security Vaqueros Security Team Number of Security 4 Security Contact Name Darrell Carrillo Contact Telephone # 505-463-2122

SPONSOR INFORMATION

Sponsor of Event Pecos League Contact Name Andrew Dunn, Commissioner Contact Telephone # 575-680-2212

BUILDING/PROPERTY OWNER APPROVAL

Name (print) Robert L. Garza, P.E. City Manager Signature _____ Telephone # 575-541-2076 Date _____

LICENSE HOLDER & SERVER CERTIFICATION: I, Donna L Almarez (Licensee) *hereby certify that this event is not within 300 Ft. of a church or school unless alcoholic beverages were sold there prior to July 1, 1981 or a waiver is obtained from the local governing body.* I further certify that all persons providing the service of alcoholic beverages are server certified and that they are my employees and that ALL the information in this application is true and correct.

NOTE: List of servers including name, server permit # and server expiration date must be attached to permit application.
Licensee agrees that if any statements or representations herein are found to be false, the director may refuse to issue additional permits.

Licensee Name (print) Donna L Almarez Signature Donna L Almarez Date 4/01/2015
All profits derived from the sale of liquor will go only to the licensee. Only the owner or authorized person under this license may sign the permit.

NOTARY INFORMATION

Subscribed and Sworn before me this 1 day of April, 2015 Notary Public Rosa Y Ruz Exp. 5/6/16

OFFICIAL SEAL
ROSA Y. RUIZ
NOTARY PUBLIC - STATE OF NEW MEXICO
My commission expires: 5/6/2016

LOCAL GOVERNING BODY APPROVAL

Print Name Robert L. Garza, P.E. Title City Manager Date _____ Signature _____ Phone 575-541-2076 Fax 575-541-2017

ALCOHOL & GAMING DIVISION USE ONLY
Approved by: _____ Date _____ Permit Number _____
Attachments: 1) Floor plan – (Pictures) 2) Fees per day (listed on top of page) 3) Server information list

74

Exhibit Q

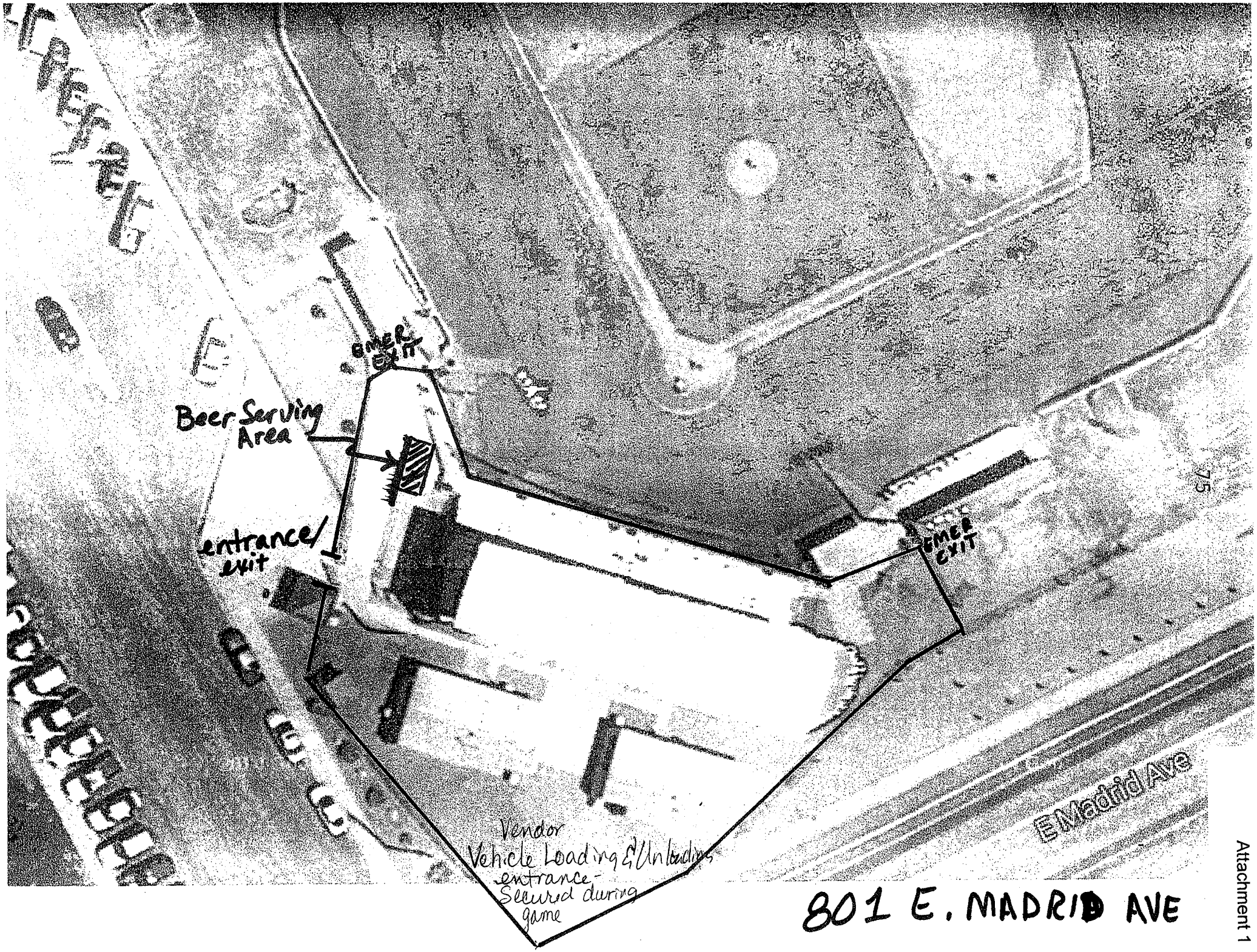

801 E. MADRID AVE

Attachment 1

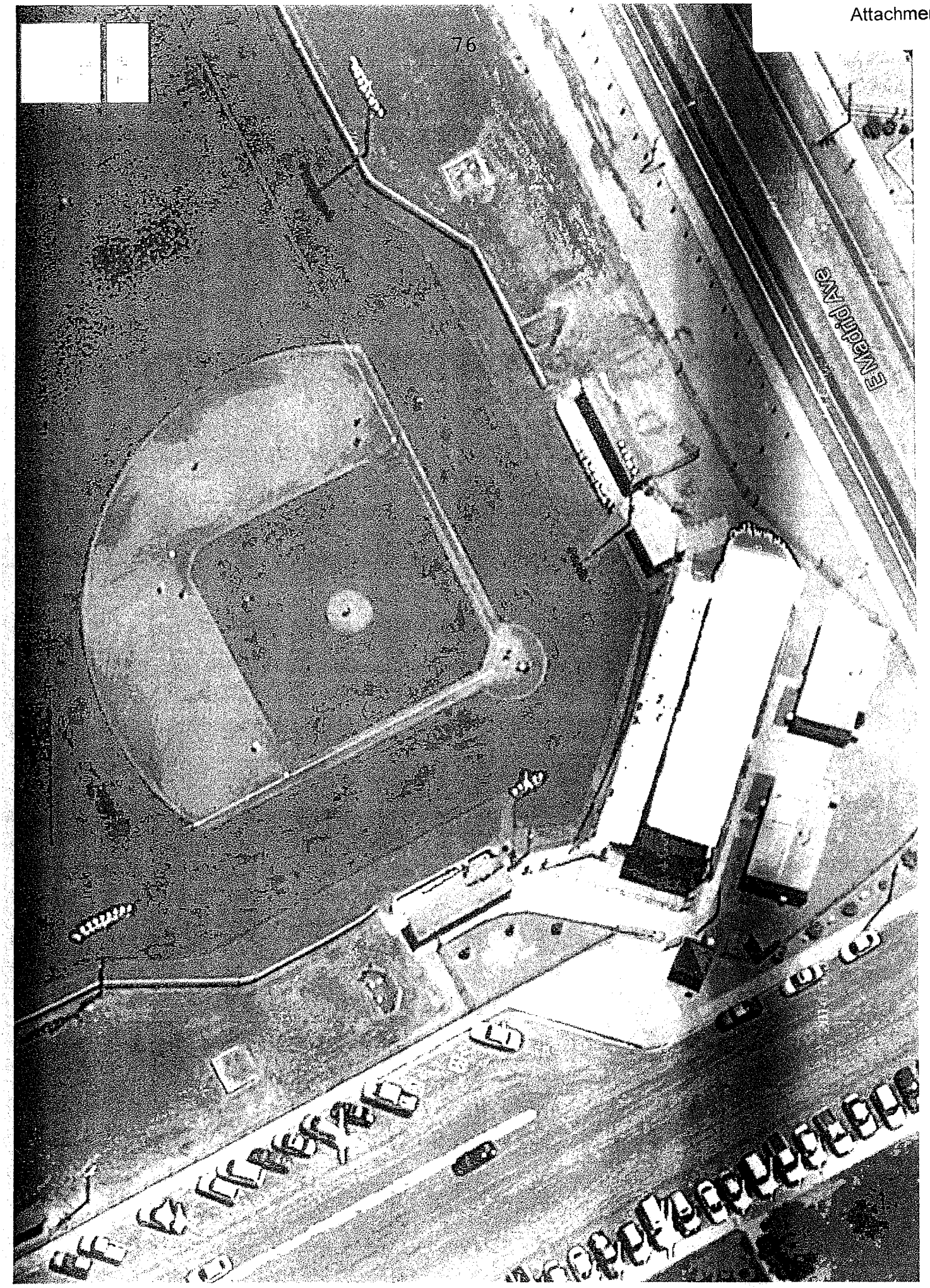
E Meadhill Ave

July 1, 2014-June 30, 2015

LIQUOR LICENSE NUMBER	OWNER NAME	DBA NAME
6801	High Desert Brewing Company	High Desert Brewing Company

Server Permit #	Last Name	First Name	SS#	DOB	HIRE DATE	TERMINATION DATE	SERVER EXPIRATION DATE
32589	Gosselin	Robert		[redacted]	1/13/1994	N/A	6/8/2016
36476	McClellan	Jacob		[redacted]	12/15/2014	N/A	3/26/2017
43172	Schack	Eric		[redacted]	7/20/2001	N/A	10/17/2017
49454	Almarez	Donna		[redacted]	1/1/1997	N/A	6/1/2018
91307	Romero	Rudy		[redacted]	1/16/2010	N/A	5/11/2016
92623	Costilow	Amber		[redacted]	5/3/2003	N/A	12/20/2015
153396	Hauptmann	Benjamin		[redacted]	10/10/2003	N/A	7/12/2017
162289	McClellan	Raven		[redacted]	6/5/2006	N/A	Retest
181875	Cepeda	Corey		[redacted]	4/11/2013	N/A	6/25/2016
194355	Lowther	Coy		[redacted]	1/10/2014	N/A	7/28/2017
196600	Penate, Jr	Antonio		[redacted]	6/9/2014	8/6/2014	10/24/2017
201850	Tutor	Tabitha		[redacted]	3/28/2012	8/13/2014	6/22/2016
211210	Lowther	Matthew		[redacted]	4/21/2008	N/A	7/20/2016
213777	Costilow	Lianne		[redacted]	8/17/2005	N/A	8/19/2016
215329	Williams	Nathaniel		[redacted]	7/18/2010	N/A	10/16/2016
222454	Burns	Daniel		[redacted]	8/4/2014	N/A	10/30/2016
223584	Morin	Daniel		[redacted]	11/7/2007	N/A	2/26/2017
224282	Merle	Monett		[redacted]	8/2/2012	N/A	3/19/2017
230468	Obregon	Andres		[redacted]	6/1/2001	N/A	10/17/2017
243855	Cooper	Kelt		[redacted]	9/8/2014	N/A	11/7/2016
253231	Radtke	Michael		[redacted]	11/1/2010	N/A	1/12/2016
258148	Hite	Maria		[redacted]	5/29/2013	N/A	5/14/2016
280753	Vera	Elizabeth		[redacted]	9/5/2014	N/A	11/26/2017
282292	Taylor	Morgan		[redacted]	5/3/2014	N/A	1/16/2018
304548	Williams	Taylor		[redacted]	4/18/2009	N/A	7/12/2017
306401	DiLorenzo	Britnee		[redacted]	9/4/2014	N/A	8/20/2017
	Garton	Lori		[redacted]	3/13/2015	N/A	Test-03/04/2015-96%
49696	Whitman	Christopher		[redacted]	Special Events	Special Events	Retest
93042	Kindrick	Lawrence		[redacted]	Special Events	Special Events	5/2/2017
158769	Frary	Susan		[redacted]	Special Events	Special Events	10/13/2015
236149	Kindrick	Jill		[redacted]	Special Events	Special Events	10/18/2017
238398	Kamat	Satish		[redacted]	Special Events	Special Events	Retest
241940	Denton	Drew		[redacted]	Special Events	Special Events	5/7/2015
292023	Ambler	Darryl		[redacted]	Special Events	Special Events	9/6/2016
299885	Rios	Robert		[redacted]	Special Events	Special Events	3/31/2017
301778	Miller	Joy		[redacted]	Special Events	Special Events	5/22/2017

May 2015

Sun	Mon	Tue	Wed	Thu	Fri	Sat
					1	2
3	4	5	6	7	8	9
10	11	12	13	14	15	16
17	18	19	20	21	22	23
24	25	26	27	28	29	30
31						

June 2015

Sun	Mon	Tue	Wed	Thu	Fri	Sat
	1	2	3	4	5	6
7	8	9	10	11	12	13
14	15	16	17	18	19	20
21	22	23	24	25	26	27
28	29	30				

July 2015

Sun	Mon	Tue	Wed	Thu	Fri	Sat
			1	2	3	4
5	6	7	8	9	10	11
12	13	14	15	16	17	18
19	20	21	22	23	24	25
26	27	28	29	30	31	